

IG.A CYLINDER BLOCK ASSEMBLY

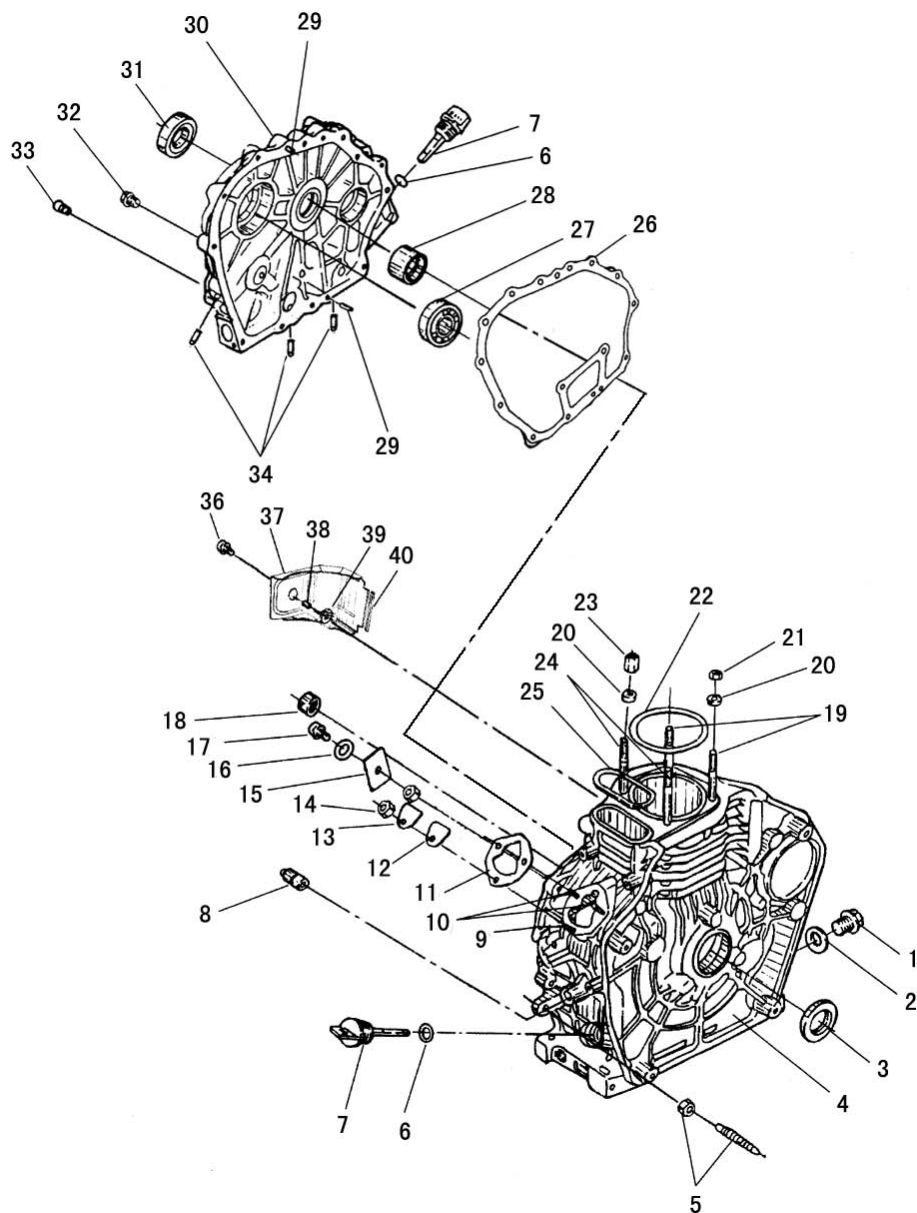

REF. NO.	PART NO.	DESCRIPTION	Q' TY	REMARKS
1	DG-D186-A01	Drain plug	1	排油螺栓
2	DG-D186-A02	Oil Plug seal	1	排油螺栓垫片
3	DG-D186-A03	Oil seal 35×50×10	1	油封
4	DG-D186-A04	Cylinder block	1	曲轴箱
	DG-D186-A04-E	Cylinder block	1	曲轴箱
5	DG-D186-A05	Fuel controller	1	油量控制器
6	DG-D186-A06	O-ring 24×2.4	2	O形密封圈
7	DG-D186-A07	Oil depth gauge	2	机油尺
8	DG-D186-A08	Needle bearing 7941/8	2	滚针轴承7941/8
9	DG-D186-A09	Stud plate (short)	1	喷油泵紧固螺栓
10	DG-D186-A10	Stud plate (long)	2	喷油泵紧固螺栓
11	DG-D186-A11	Fuel injection pump gasket	1	喷油泵垫片
12	DG-D186-A12	Seal gasket	1	喷油泵密封垫片
13	DG-D186-A13	Seal plate	1	喷油泵密封板
14	DG-D186-A14	Nut M6	3	异形螺母
15	DG-D186-A15	Retainer	1	止推片
16	DG-D186-A16	Washer 8	1	平垫 8
17	DG-D186-A17	Bolt M8×12	1	螺栓
18	DG-D186-A18	Needle bearing 37941/15	1	滚针轴承37941/15
19	DG-D186-A19	Cylinder head stud (short)	2	气缸盖螺栓
20	DG-D186-A20	Cylinder head washer	4	气缸盖螺母垫片
21	DG-D186-A21	Cylinder head nut (short)	2	气缸盖螺母
22	DG-D186-A22	Cylinder head gasket	1	气缸盖垫片
23	DG-D186-A23	Cylinder head nut (long)	2	气缸盖螺母
24	DG-D186-A24	Cylinder head stud (long)	2	气缸盖螺栓
25	DG-D186-A25	Ring	1	密封圈

FIG.A CYLINDER BLOCK ASSEMBLY

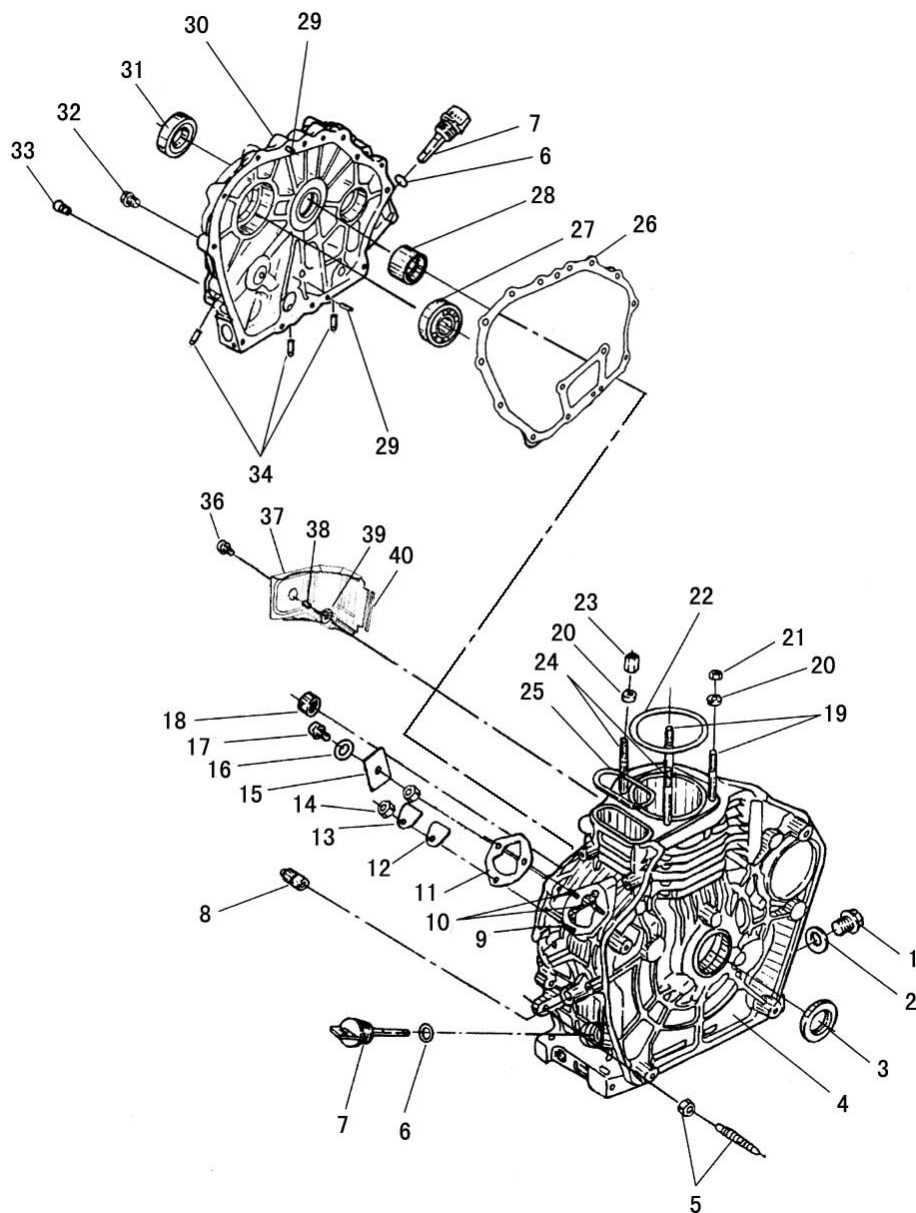

REF. NO.	PART NO.	DESCRIPTION	Q' TY	REMARKS
26	DG-D186-A26	Crank case gasket	1	曲轴箱盖垫片
27	DG-D186-A27	Ball bearing D207	1	轴承 D207
28	DG-D186-A28	Main bearing	1	轴承
29	DG-D186-A29	Pin 8×12	2	销 8×12
30	DG-D186-A30	Crank case cover	1	曲轴箱盖
31	DG-D186-A31	Oil seal	1	油封 35×50×10
32	DG-D186-A32	Bolt M8×34	16	螺栓 M8×34
33	DG-D186-A33	Plug	1	内六角螺塞
34	DG-D186-A34	Plunger 8	3	铝堵塞 8
36	DG-D186-A36	Bolt M6×14	1	螺栓
37	DG-D186-A37	Air shroud	1	引风板
38	DG-D186-A38	Air shroud collar	1	钢套
39	DG-D186-A39	Shock absorber	1	减震垫块
40	DG-D186-A40	Shock absorber seat	1	减震垫条

FIG.B CYLINDER HEAD ASSEMBLY

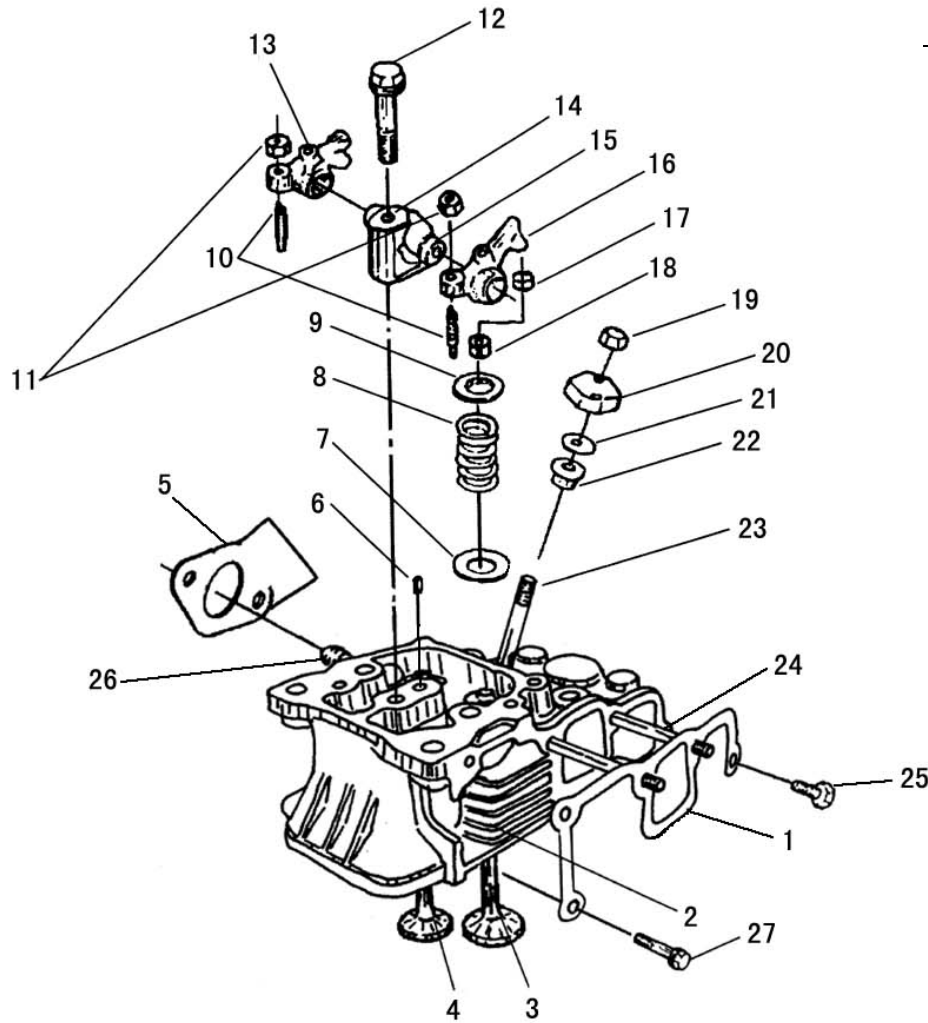

REF. NO.	PART NO.	DESCRIPTION	Q' TY	REMARKS
1	DG-D186-B01	Air intake gasket	1	进气管垫片
2	DG-D186-B02	Cylinder head	1	气缸盖垫片
3	DG-D186-B03	Intake valve	1	进气门
4	DG-D186-B04	Exhaust valve	1	排气门
5	DG-D186-B05	Silencer gasket	1	消音器垫片
6	DG-D186-B06	Pin 4×8	1	销 4×8
7	DG-D186-B07	Valve spring washer	2	气门弹簧垫圈
8	DG-D186-B08	Valve spring	2	气门弹簧
9	DG-D186-B09	Spring retainer	2	气门弹簧座
10	DG-D186-B10	Valve screw	2	气门调节螺钉
11	DG-D186-B11	Nut M6	2	螺母 M6
12	DG-D186-B12	Rocker arm bolt	1	气门摇臂支座螺栓
13	DG-D186-B13	Exhaust valve rocker arm	1	排气摇臂
14	DG-D186-B14	Rocker arm support	1	摇臂支座
15	DG-D186-B15	Rocker arm shaft	1	摇臂轴
16	DG-D186-B16	Intake valve rocker arm	1	进气摇臂
17	DG-D186-B17	Valve adjusting plate	2	气门调节垫块
18	DG-D186-B18	Cotter	4	气门锁夹
19	DG-D186-B19	Nut M6	2	异形螺母 M6
20	DG-D186-B20	Nozzle retainer	1	喷油器压板
21	DG-D186-B21	Spacer washer	1	隔热套垫片
22	DG-D186-B22	Spacer	1	隔热套
23	DG-D186-B23	Stud M6×50	2	螺柱 M6×50
24	DG-D186-B24	Stud M6×75	2	螺柱 M6×75
25	DG-D186-B25	Bolt M6×22	2	螺栓 M6×22
26	DG-D186-B26	Stud M8×20	2	螺柱 M8×20
27	DG-D186-B27	Bolt M6×28	1	螺栓 M6×28

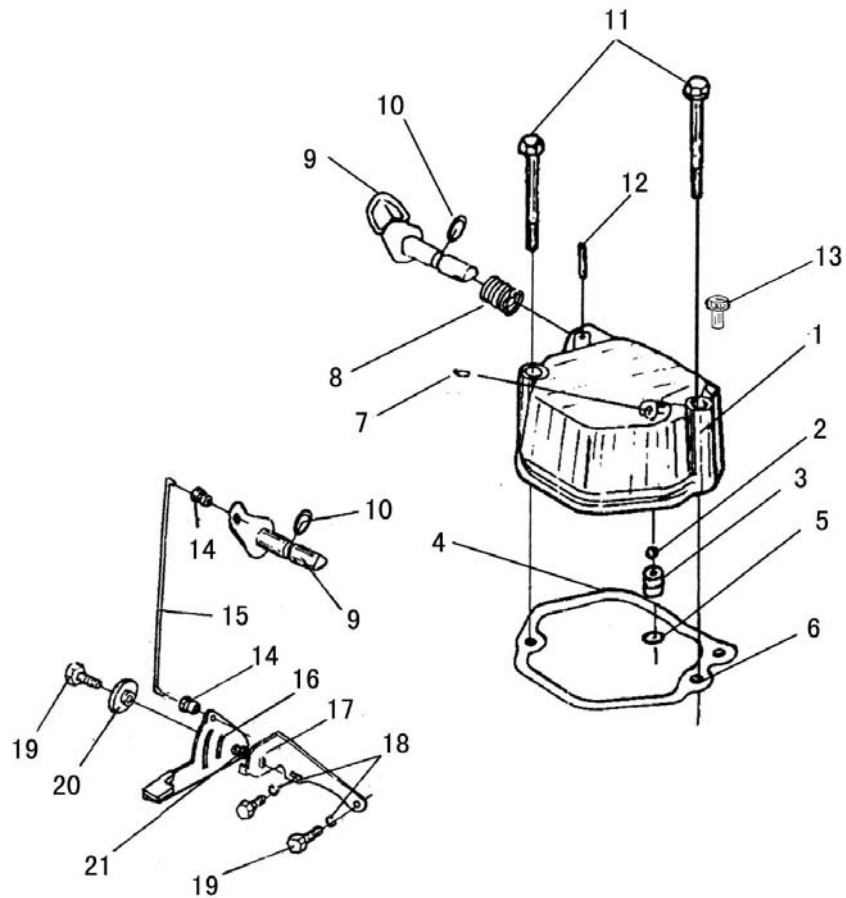

FIG.C CYLINDER HEAD BONNET ASSEMBLY

REF. NO.	PART NO.	DESCRIPTION	Q' TY	REMARKS
1	DG-D186-C01	Cylinder head bonnet	1	气缸盖罩
2	DG-D186-C02	Ball	1	球
3	DG-D186-C03	Breather	1	呼吸器座
4	DG-D186-C04	Pin	1	销
5	DG-D186-C05	O-ring 12×1.9	1	O型密封圈
6	DG-D186-C06	Bonnet gasket	1	气缸盖罩垫片
7	DG-D186-C07	Plunger 8×10	1	铝堵塞8×10
8	DG-D186-C08	Decompression spring	1	减压弹簧
9	DG-D186-C09	Decompression shaft	1	减压轴
10	DG-D186-C10	O-ring 10×1.9	1	O型密封圈
11	DG-D186-C11	Bolt M6×70	2	螺栓 M6×70
12	DG-D186-C12	Pin 3×16	1	销 3×16
13	DG-D186-C13	Plunger	1	加油螺塞
14	DG-D186-C14	Decompression wire collar	2	减压拉线橡胶
15	DG-D186-C15	Decompression wire	1	减压拉线
16	DG-D186-C16	Outer decompression handle	1	减压外手柄
17	DG-D186-C17	Decompression handle support	1	减压手柄支座
18	DG-D186-C18	Washer 6	2	垫圈 6
19	DG-D186-C19	Bolt M6×15	3	螺栓 M6×15
20	DG-D186-C20	Decompression handle Bushing	2	减压外手柄轴套
21	DG-D186-C21	Nut M6	1	螺母 M6

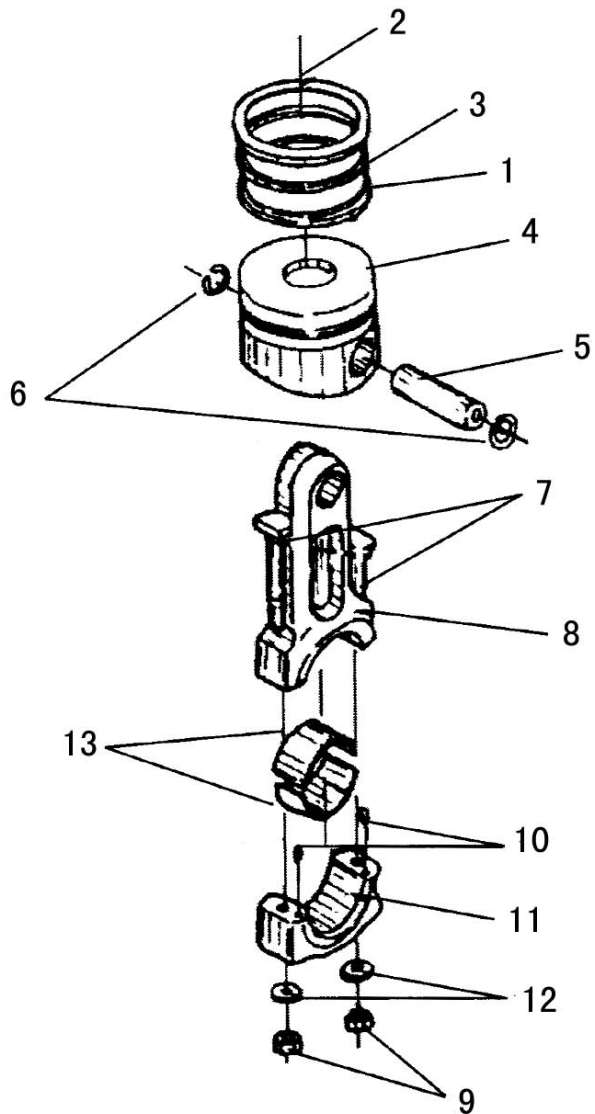
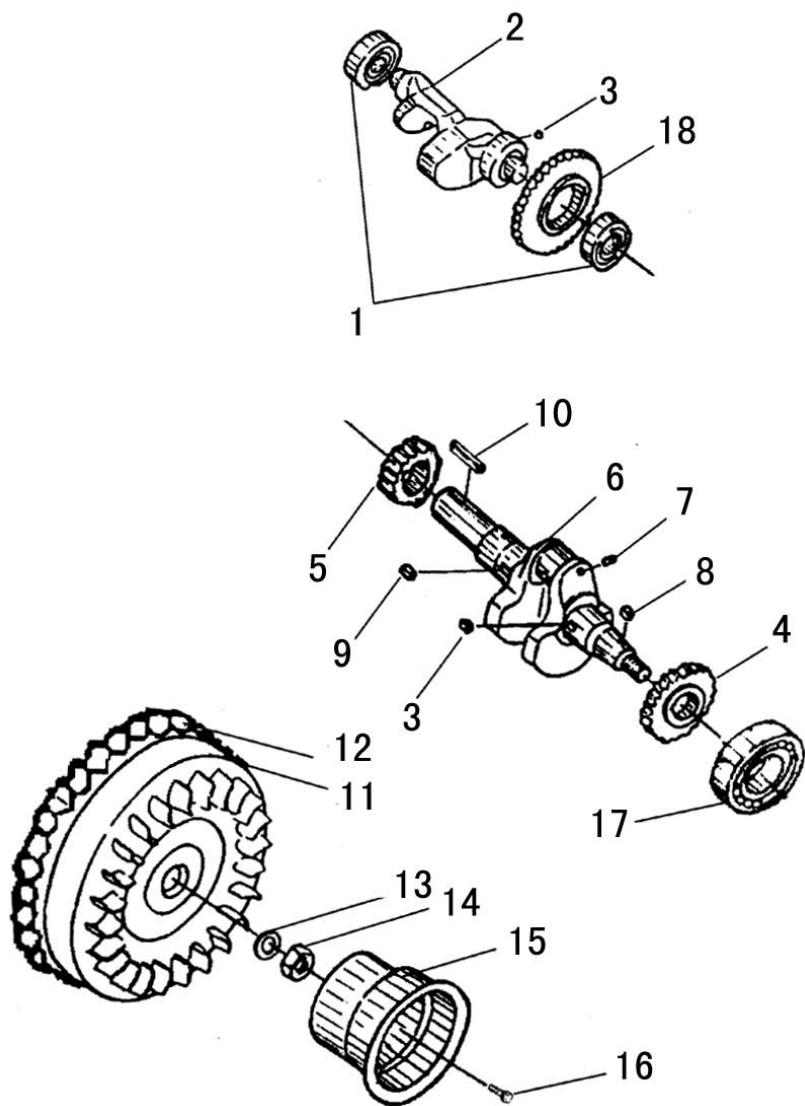

FIG.D PISTON, CONNECTING ROD ASSEMBLY

REF. NO.	PART NO.	DESCRIPTION	Q' TY	REMARKS
1	DG-D186-D01	Oil ring	1	油环部件
2	DG-D186-D02	First gas ring	1	第一道气环
3	DG-D186-D03	Second gas ring	1	第二道气环
4	DG-D186-D04	Piston	1	活塞
5	DG-D186-D05	Piston pin	1	活塞销
6	DG-D186-D06	Washer 23	1	挡圈 23
7	DG-D186-D07	Connecting rod body	1	连杆体
8	DG-D186-D08	Rod bolt	2	连杆螺栓
9	DG-D186-D09	Rod nut	2	连杆螺母
10	DG-D186-D10	Pin 3×10	2	销 3×10
11	DG-D186-D11	Crank pin box	1	连杆盖
12	DG-D186-D12	Rod bolt washer	2	连杆螺栓垫片
13	DG-D186-D13	Crank pin bearing	2	连杆轴瓦

FIG. CRANK SHAFT, FLYWHEEL ASSEMBLY



REF. NO.	PART NO.	DESCRIPTION	Q' TY	REMARKS
1	DG-D186-E01	Ball bearing 203	2	轴承 203
2	DG-D186-E02	Balancer shaft	1	平衡轴
3	DG-D186-E03	Key 5×7	2	键 5×7
4	DG-D186-E04	Balancer gear	1	平衡轴传动齿轮
5	DG-D186-E05	Crank shaft timing gear	1	曲轴正时齿轮
6	DG-D186-E06	Crank shaft	1	曲轴
7	DG-D186-E07	Plunger 6	1	铝堵塞
8	DG-D186-E08	Key 5×12	1	键 5×12
9	DG-D186-E09	Key 5×14	1	键 5×14
10	DG-D186-E10	Key 6×50	1	键 6×50
11	DG-D186-E11	Flywheel	1	飞轮
12	DG-D186-E12	Flywheel gear	1	飞轮齿圈
13	DG-D186-E13	Flywheel nut washer	1	飞轮螺母垫圈
14	DG-D186-E14	Flywheel nut	1	飞轮螺母
15	DG-D186-E15	Starter pulley	1	启动爪盘
16	DG-D186-E16	Bolt M6×12	4	螺栓 M6×12
17	DG-D186-E17	Ball bearing 308	1	轴承 308
18	DG-D186-E18	Balancer gear	1	平衡轴齿轮

FIG.F CAMSHAFT ASSEMBLY

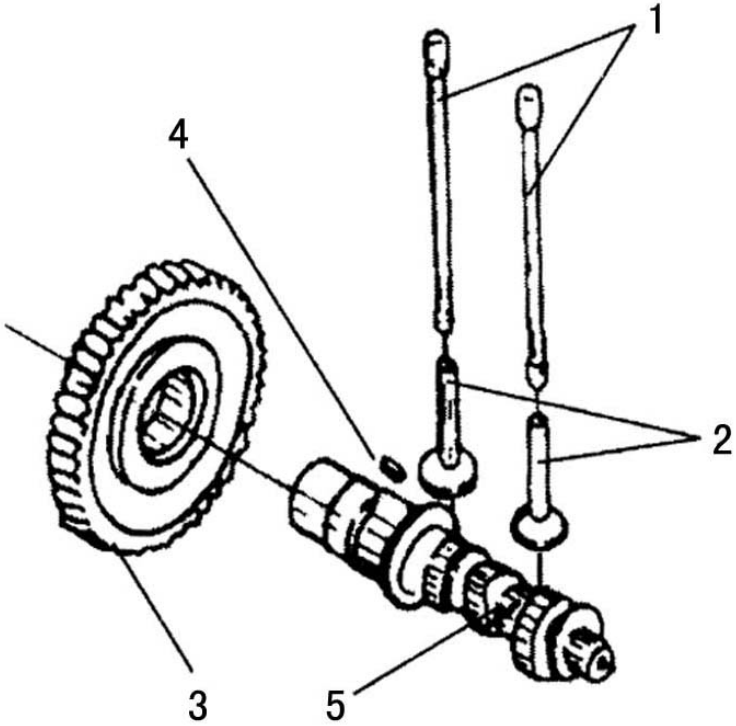

REF. NO.	PART NO.	DESCRIPTION	Q' TY	REMARKS
1	DG-D186-F01	Valve rod	2	气门推杆
2	DG-D186-F02	Valve tappet	2	气门挺柱
3	DG-D186-F03	Camshaft timing gear	1	凸轮轴正时齿轮
4	DG-D186-F04	Key 5×14	1	键 5×14
5	DG-D186-F05	Camshaft	1	凸轮轴

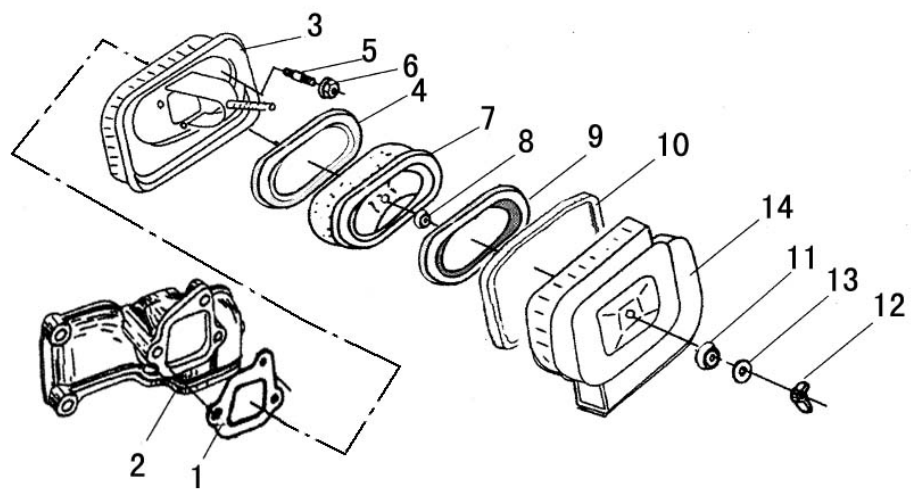
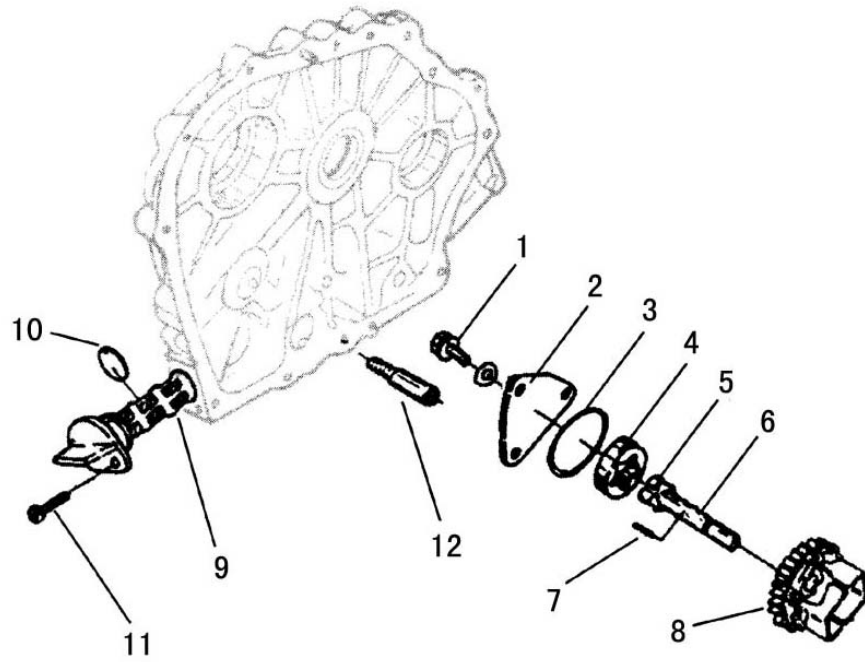

FIG.G AIR CLEANER ASSEMBLY

REF. NO.	PART NO.	DESCRIPTION	Q' TY	REMARKS
1	DG-D186-G01	Air cleaner gasket	1	空滤器垫片
2	DG-D186-G02	Intake pipe	1	进气管
3	DG-D186-G03	Air cleaner bottom case	1	空滤器壳
4	DG-D186-G04	Shock absorber washer B	1	防震垫圈 B
5	DG-D186-G05	Air cleaner element bolt	1	空滤器紧固螺栓
6	DG-D186-G06	Nut M6	3	蝶型螺母 M6
7	DG-D186-G07	Air cleaner element	1	空气滤芯
8	DG-D186-G08	Element shock absorber	1	滤芯防震件
9	DG-D186-G09	Shock absorber washer A	1	防震垫圈 A
10	DG-D186-G10	Ring	1	密封圈
11	DG-D186-G11	Air cleaner shock absorber	1	空滤盖防震垫
12	DG-D186-G12	Nut M8	1	蝶型螺母 M8
13	DG-D186-G13	Washer 8	1	垫片 8
14	DG-D186-G14	Air cleaner cover	1	空滤器盖

FIGH LUBE OIL SYSTEM



REF. NO.	PART NO.	DESCRIPTION	Q' TY	REMARKS
1	DT-D186-H01	Bolt M6×8	3	螺栓 M6×8
2	DT-D186-H02	Oil pump cover	1	机油泵盖板
3	DT-D186-H03	O-ring 34.5×1.8	1	O型密封圈
4	DT-D186-H04	Outer rotator	1	外转子
5	DT-D186-H05	Inner rotator	1	内转子
6	DT-D186-H06	Oil pump shaft	1	转子泵轴
7	DT-D186-H07	Pin 3×16	1	销 3×16
8	DT-D186-H08	Oil pump gear	1	机油泵传动齿轮
9	DT-D186-H09	Oil filter	1	机油滤清器
10	DT-D186-H10	O-ring 25×2.4	1	O型密封圈
11	DT-D186-H11	Bolt M6×14	1	螺栓 M6×14
12	DT-D186-H12	Intake pipe	1	进油导管

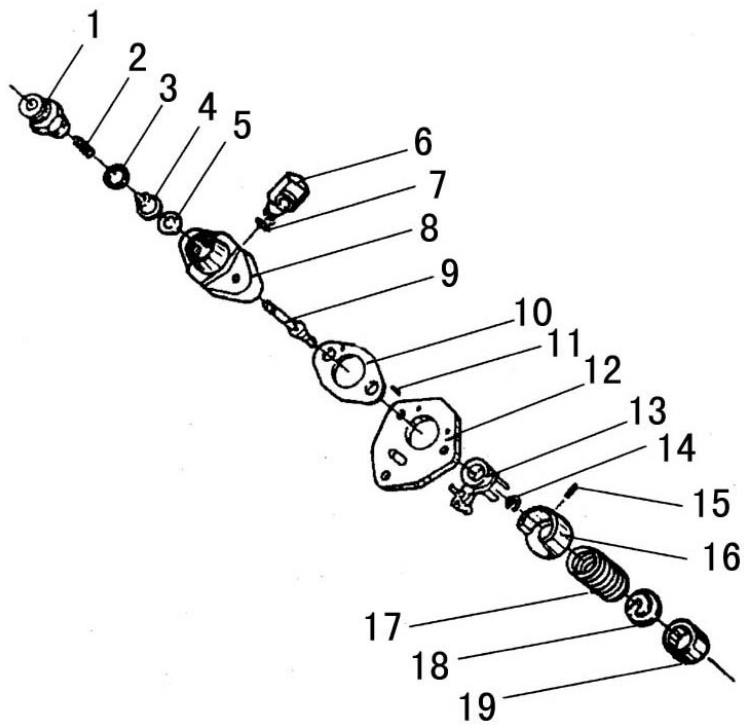
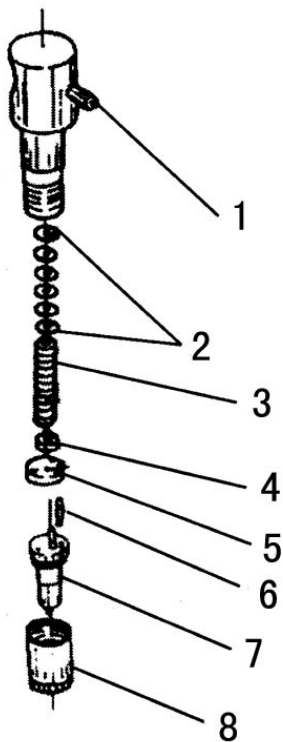

FIG.I FUEL INJECTION PUMP ASSEMBLY

REF. NO.	PART NO.	DESCRIPTION	Q' TY	REMARKS
1	DT-D186-I01	Delivery holder	1	出油阀紧座
2	DT-D186-I02	Delivery spring	1	出油阀弹簧
3	DT-D186-I03	Delivery gasket	1	出油阀密封垫
4	DT-D186-I04	Delivery valve	1	出油阀芯
5	DT-D186-I05	Delivery seat	1	出油阀座
6	DT-D186-I06	Joint	1	油管接体焊接件
7	DT-D186-I07	O-Ring	1	O型圈
8	DT-D186-I08	F.I. Pump body	1	泵体
9	DT-D186-I09	Plunger	1	柱塞
10	DT-D186-I10	Shim set	1*	垫片
11	DT-D186-I11	Pin 2×6	2	销 2×6
12	DT-D186-I12	Packing	1	泵体连接板
13	DT-D186-I13	Control lever	1	油量控制套筒
14	DT-D186-I14	Snap ring	1	钢丝挡圈
15	DT-D186-I15	Pin 3×8	1	销 3×8
16	DT-D186-I16	Spring seat	2	支撑体
17	DT-D186-I17	F.I. Pump spring	1	柱塞弹簧
18	DT-D186-I18	Spring seat	1	弹簧下座
19	DT-D186-I19	Tappet	1	挺柱体

FIG.J FUEL NOZZLE ASSEMBLY



REF. NO.	PART NO.	DESCRIPTION	Q' TY	REMARKS
1	DG-D186-J01	Nozzle holder	1	喷油器体
2	DG-D186-J02	Shim pack	1*	垫片
3	DG-D186-J03	Nozzle holder spring	1	调压弹簧
4	DG-D186-J04	Spring retainer	1	顶杆
5	DG-D186-J05	Stop plate	1	中间体
6	DG-D186-J06	Pin	2	定位销
7	DG-D186-J07	Nozzle valve	1	喷油嘴偶件
8	DG-D186-J08	Nozzle case nut	1	喷油嘴紧帽

FIG.K GOVERNOR&CONTROL SYSTEM

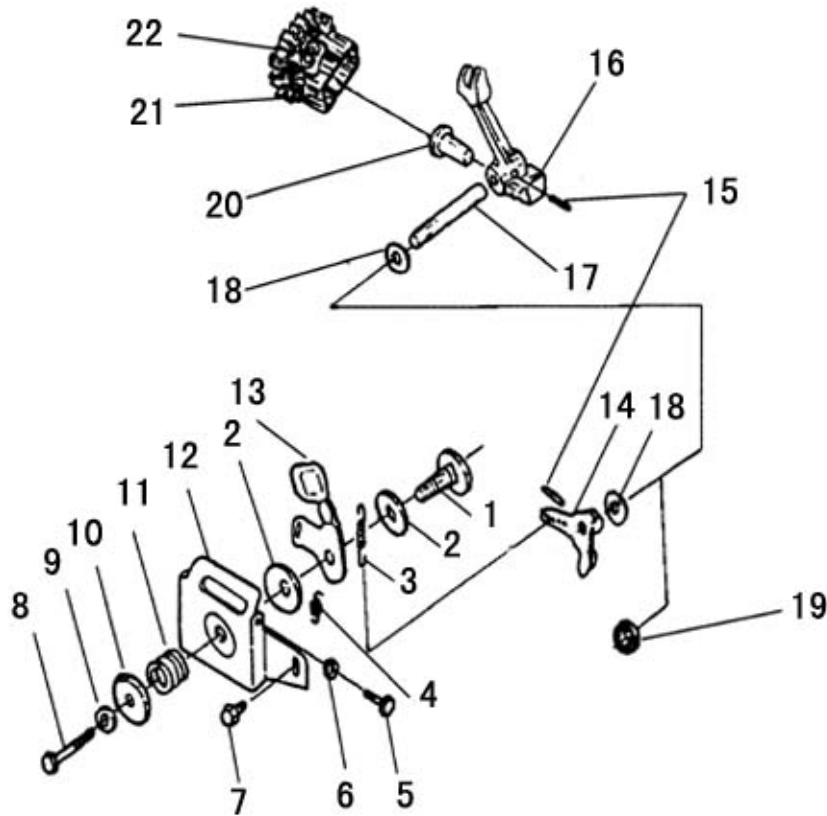

REF. NO.	PART NO.	DESCRIPTION	Q' TY	REMARKS
1	DG-D186-K01	Control handle shaft	1	操纵手柄轴
2	DG-D186-K02	Governor handle shaft	2	手柄垫片
3	DG-D186-K03	Governor spring	1	调速弹簧
4	DG-D186-K04	Return spring II	1	回位弹簧 II
5	DG-D186-K05	High speed limit screw	1	高限位螺钉
6	DG-D186-K06	Nut M6	1	螺母 M6
7	DG-D186-K07	Bolt M6×14	1	螺栓 M6×14
8	DG-D186-K08	Bolt M6×20	1	螺栓 M6×20
9	DG-D186-K09	Nut M10×1.25	1	螺母 M10×1.25
10	DG-D186-K10	Bowl -shape cover	1	碗形盖
11	DG-D186-K11	Spring	1	弹簧
12	DG-D186-K12	Handle bracket	1	操纵手柄支架
13	DG-D186-K13	Control handle	1	操纵手柄
14	DG-D186-K14	Governor lever welded part	1	调速杠杆焊接件
15	DG-D186-K15	Pin 3×22	2	销 3×22
16	DG-D186-K16	Lever fork	1	拨叉
17	DG-D186-K17	Lever shaft	1	杠杆轴
18	DG-D186-K18	Governor lever washer	3	调速杠杆轴垫圈
19	DG-D186-K19	Seal 2.6×14×8	1	油封
20	DG-D186-K20	Tappet	1	调速器推盘
21	DG-D186-K21	Fly block	2	飞锤
22	DG-D186-K22	Fly block pin	2	飞锤销

FIG.1 FLYWHEEL COVER, RECOIL STARTER ASSEMBLY

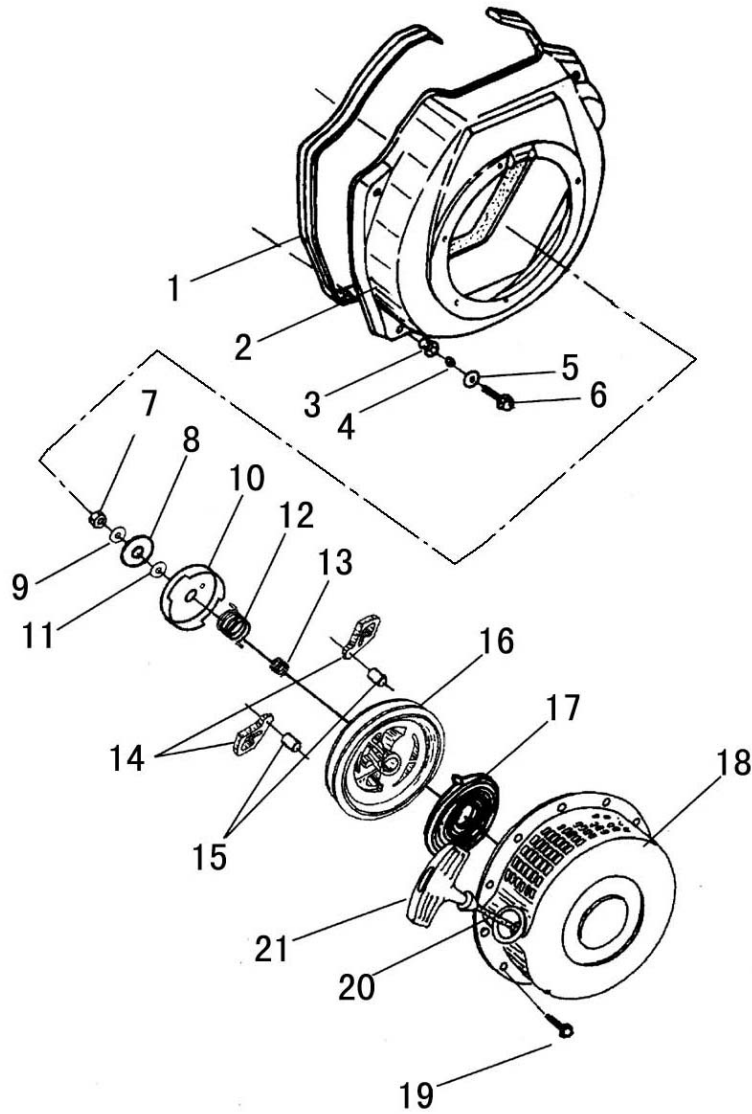

REF. NO.	PART NO.	DESCRIPTION	Q' TY	REMARKS
1	DG-D186-L01	Shock absorber seat	1	套风罩减震垫
2	DG-D186-L02	Flywheel cover	1	套风罩
3	DG-D186-L03	Shock absorber	4	减震垫
4	DG-D186-L04	Collar	4	钢套 10×10
5	DG-D186-L05	Washer 6	4	平垫 6
6	DG-D186-L06	Bolt M6×14	4	螺栓
7	DG-D186-L07	Nut M6	1	螺母
8	DG-D186-L08	Friction plate	1	摩擦盘
9	DG-D186-L09	Friction washer	1	摩擦盘垫片
10	DG-D186-L10	Ratchet plate	1	启动盘压板
11	DG-D186-L11	Washer 6	1	平垫 6
12	DG-D186-L12	Return spring	1	扭转弹簧
13	DG-D186-L13	Push spring	1	压缩弹簧
14	DG-D186-L14	Ratchet	2	启动爪
15	DG-D186-L15	Pin 8×18	2	销 8×18
16	DG-D186-L16	Reel	1	启动拉盘
17	DG-D186-L17	Spiral spring	1	启动弹簧
18	DG-D186-L18	Recoil starter case	1	手拉盘外壳
19	DG-D186-L19	Bolt M6×8	4	螺栓 M6×8
20	DG-D186-L20	Starter rope	1	启动拉绳
21	DG-D186-L21	Starter handle	1	启动手柄

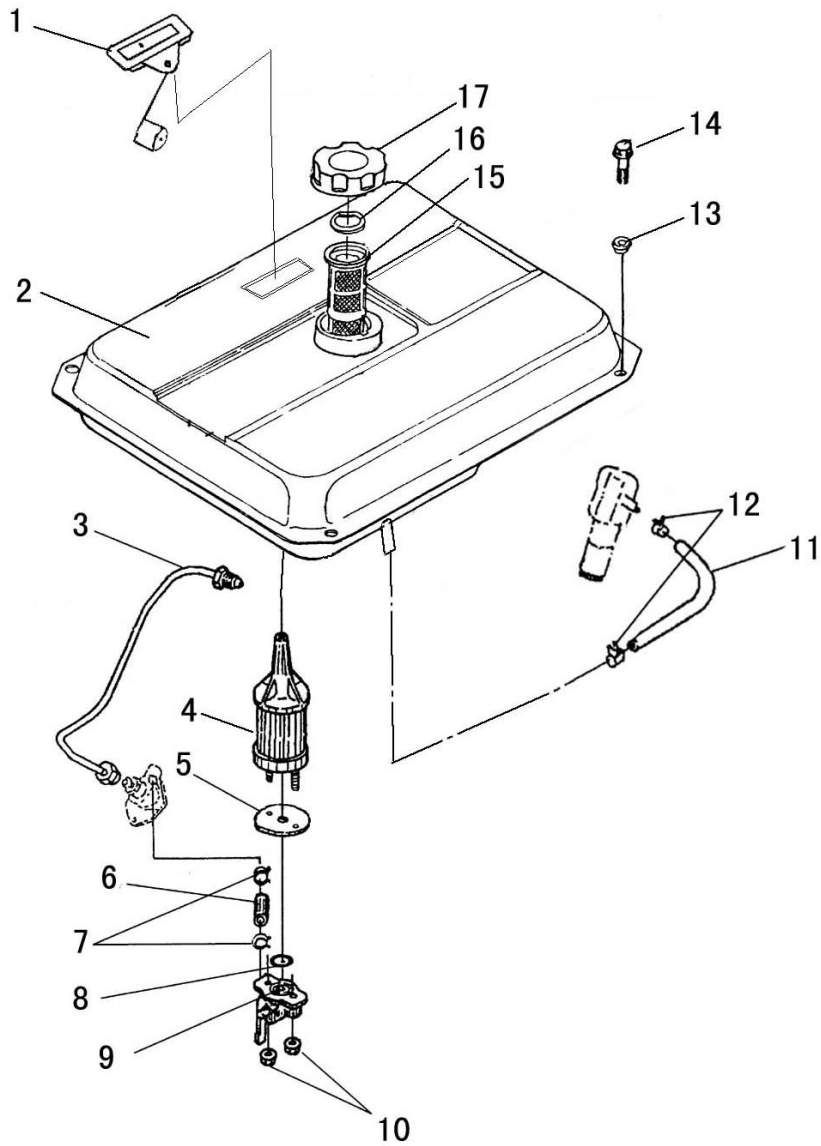

FIG.M FUEL TANK&FUEL PIPE ASSEMBLY

REF. NO.	PART NO.	DESCRIPTION	Q' TY	REMARKS
1	DG-D186-M01	Fuel level gauge	1	方形油标仪
2	DG-D186-M02	Fuel tank	1	油箱
3	DG-D186-M03	Fuel injection pipe	1	高压油管
4	DG-D186-M04	Filter element	1	柴油滤清器
5	DG-D186-M05	Fuel oil filter gasket	1	柴油滤清器垫片
6	DG-D186-M06	Fuel oil pipe	1	油管
7	DG-D186-M07	Clamp	2	油管夹
8	DG-D186-M08	O-Ring 13.2×1.8	1	O形密封圈
9	DG-D186-M09	Fuel tank cock	1	油开关 φ12
10	DG-D186-M10	Bolt M6×14	2	螺母 M6×14
11	DG-D186-M11	Fuel oil return pipe	1	回油管
12	DG-D186-M12	Clamp	2	油管夹 φ9
13	DG-D186-M13	Fuel tank damper	4	油箱减震垫
14	DG-D186-M14	Bolt M6×30	4	螺栓 M6×30
15	DG-D186-M15	Fuel oil fitter	1	油箱滤网
16	DG-D186-M16	Fuel lever mark	1	油箱盖密封圈
17	DG-D186-M17	Fuel tank cap	1	油箱盖

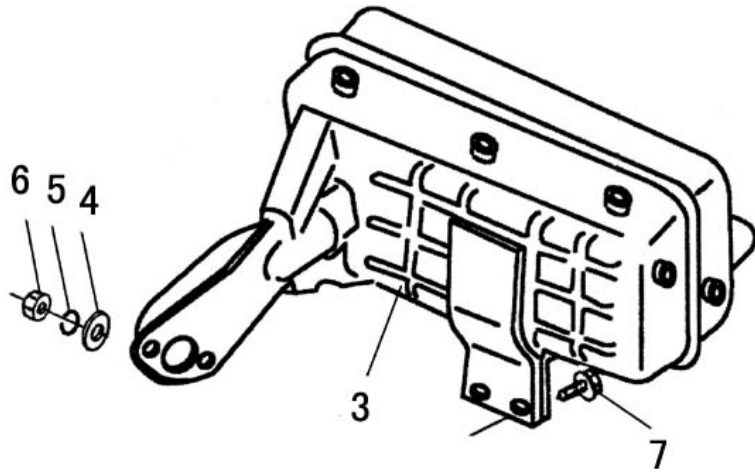
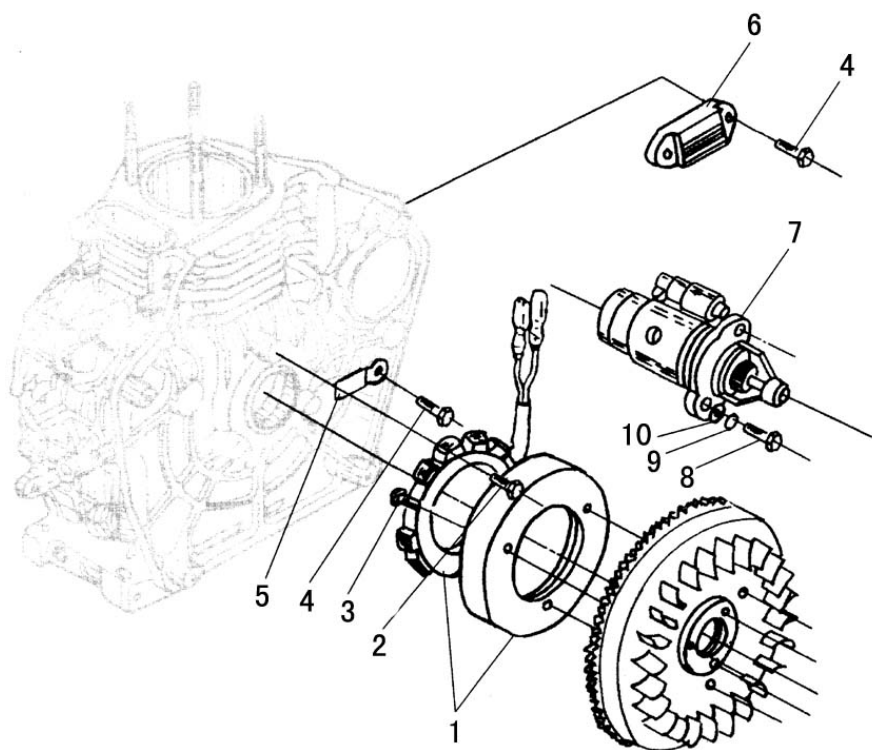

FIG.N MUFFLER

REF. NO.	PART NO.	DESCRIPTION	Q' TY	REMARKS
3	DG-D186-N03	Muffler	1	消音器
4	DG-D186-N04	Washer 8	2	平垫 8
5	DG-D186-N05	Washer 8	2	弹垫 8
6	DG-D186-N06	Nut M8	2	螺母 M8
7	DG-D186-N07	Bolt M8×12	2	螺栓 M8×12

FIG.O STARTING MOTOR



REF. NO.	PART NO.	DESCRIPTION	Q' TY	REMARKS
1	DG-D186-001-E	Flywheel generator	1	飞轮发电机
2	DG-D186-002-E	Bolt M6×30	3	螺栓 M6×30
3	DG-D186-003-E	Screw M6×12	3	螺钉 M6×12
4	DG-D186-004-E	Bolt M6×12	3	螺栓 M6×12
5	DG-D186-005-E	Clamp	1	压板
6	DG-D186-006-E	Regulator	1	整流桥组
7	DG-D186-007-E	Starting motor	1	启动马达
8	DG-D186-008-E	Bolt M10×35	2	螺栓 M10×35
9	DG-D186-009-E	Washer 10	2	平垫 10
10	DG-D186-010-E	Washer 10	2	弹垫 10

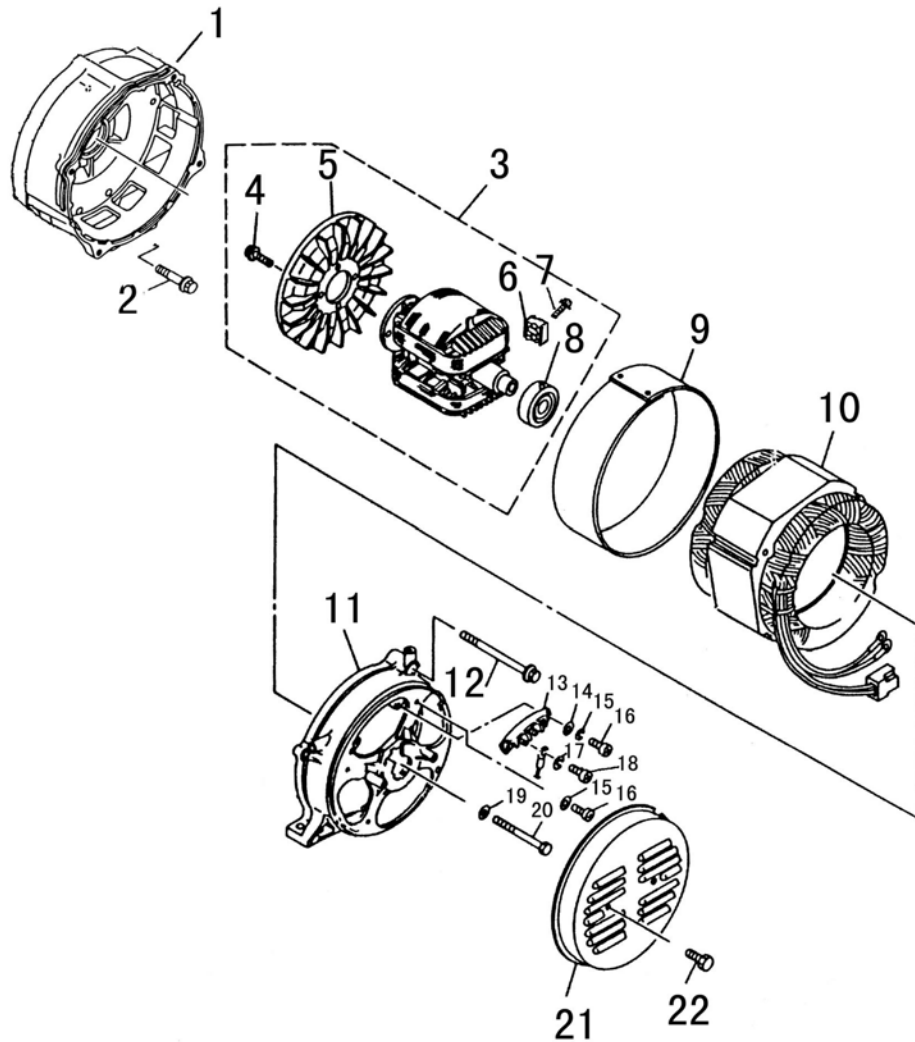

FIG P. GENERATOR

REF. NO.	PART NO.	PART NAME	Q'TY	REMARKS
1	DGG-H500-P01	Front Cover	1	前端盖
2	DGG-H500-P02	Flange Bolt M8×30	4	螺栓 M8×30
3	DGG-H500-P03	Rotor Assy	1	转子总成
4	DGG-H500-P04	Bolt M6×16	4	螺钉 M6×16
5	DGG-H500-P05	Fan blade	1	风叶
6	DGG-H500-P06	Rectifier 2510	1	整流桥组 2510
7	DGG-H500-P07	Bolt M5×20	1	螺钉 M5×20
8	DGG-H500-P08	Bearing 6305	1	轴承 6305
9	DGG-H500-P09	Stator cover	1	定子保护罩
10	DGG-H500-P10	Stator Assy	1	定子总成
11	DGG-H500-P11	Rear Cover	1	后端盖
12	DGG-H500-P12	Flange Bolt M8×125	4	螺栓 M8×125
13	DGG-H500-P13	Plate	1	接线排
14	DGG-H500-P14	Washer	2	平垫 6
15	DGG-H500-P15	Washer	2	弹垫 6
16	DGG-H500-P16	Bolt M6×16	2	螺钉 M6×16
17	DGG-H500-P17	Washer (copper)	8	平垫 6 (铜)
18	DGG-H500-P18	Bolt M6×16(copper)	4	螺栓 M6×16 (铜)
19	DGG-H500-P19	Washer	1	加厚垫片
20	DGG-H500-P20	Bolt M10×250×1.25	1	螺栓M10×250×1.25
21	DGG-H500-P21	End Cover	1	后风罩
22	DGG-H500-P22	Bolt M6×10	2	螺栓 M6×10

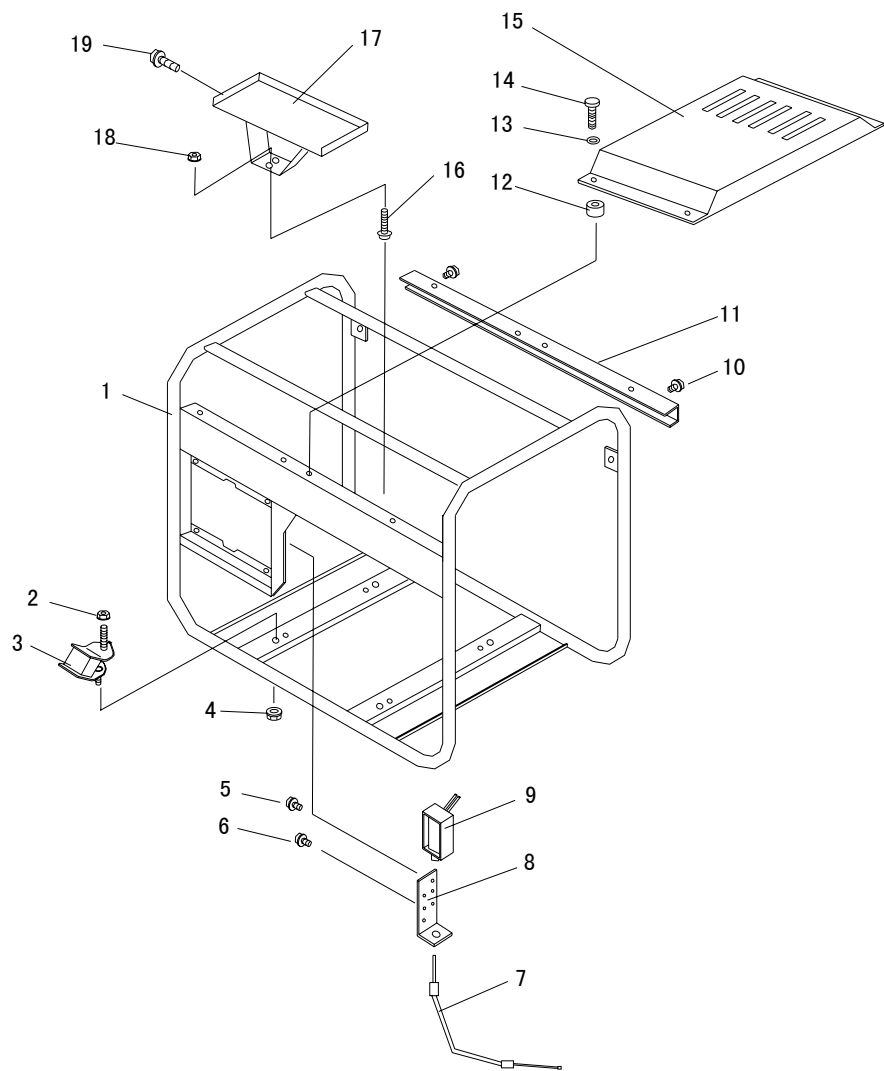
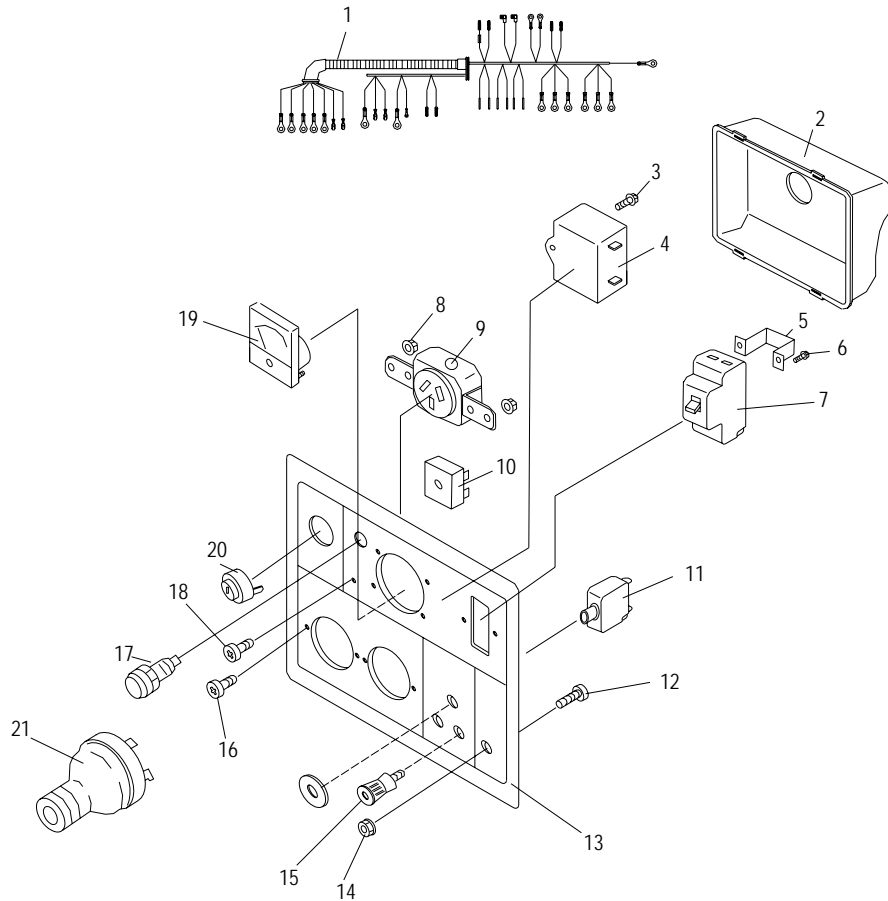

FIG.Q FRAME

REF. NO.	PART NO.	DESCRIPTION	Q' TY	REMARKS
1	DGG-H500-Q01	Frame assy	1	机组架
2	DGG-H500-Q02	Nut M10	4	螺母 M10
3	DGG-H500-Q03	Vibration absorber	4	减震垫
4	DGG-H500-Q04	Nut M8	4	螺母
5	DGG-H500-Q05	Screw M4×10	2	螺钉 M4×10
6	DGG-H500-Q06	Screw M3×4	4	螺钉 M3×4
7	DGG-H500-Q07	Pull rope	4	油门拉绳
8	DGG-H500-Q08	Stop electric magnet seat	1	关机电磁铁支架
9	DGG-H500-Q09	Stop electric magnet	1	关机电磁铁
10	DGG-H500-Q10	Bolt M6×10	2	螺栓 M6×10
11	DGG-H500-Q11	Holder	1	机架后支撑
12	DGG-H500-Q12	Rubber	4	防震垫
13	DGG-H500-Q13	Washer 6	4	加大垫片 6
14	DGG-H500-Q14	Bolt M6×30	4	螺栓 M6×30
15	DGG-H500-Q15	Protector assy	1	散热板
16	DGG-H500-Q16-E	Bolt M8×20	2	螺栓 M8×20
17	DGG-H500-Q17-E	Battery stay	1	电瓶架
18	DGG-H500-Q18-E	Nut M8	2	螺母 M8
19	DGG-H500-Q19-E	Bolt M6×16	1	螺栓 M6×16

FIG R. CONTROL PANEL (HDY5000LX)



REF. NO.	PART NO.	PART NAME	Q'TY	REMARKS
1	DGG-H500-R01-E	Wiring harness assy.	1	线束
2	DGG-H500-R02-E	Back cover	1	面板后罩
3	DGG-H500-R03-E	Screw M4×10	2	螺钉
4	DGG-H500-R04-E	Capacitor 20uf/450V	1	电容器20UF/450V
5	DGG-H500-R05-E	Clasp	1	空开夹
6	DGG-H500-R06-E	Screw M4×10	2	螺钉
7	DGG-H500-R07-E	AC circuit breaker	1	空开DZ47-63 20A
8	DGG-H500-R08-E	Nut M4	4	螺母
9	DGG-H500-R09-E	AC socket	2	交流插座
10	DGG-H500-R10-E	Rectifier 3502	1	整流桥组
11	DGG-H500-R11-E	DC circuit breaker	1	直流过载保护器
12	DGG-H500-R12-E	Bolt M6×20 (copper)	2	螺栓
13	DGG-H500-R13-E	Control panel	4	控制面板
14	DGG-H500-RR14-E	Nut M6 (copper)	2	螺母
15	DGG-H500-R15-E	Terminal	2	接线柱
16	DGG-H500-R16-E	Screw M4×10	4	螺钉
17	DGG-H500-R17-E	Oil warning light	1	机油报警灯
18	DGG-H500-R18-E	Screw M5×20	1	螺钉
19	DGG-H500-R19-E	Voltmeter	1	电压表
20	DGG-H500-R20-E	Engine switch	1	电启动开关
21	DGG-H500-R21-E	AC plug	2	交流插头

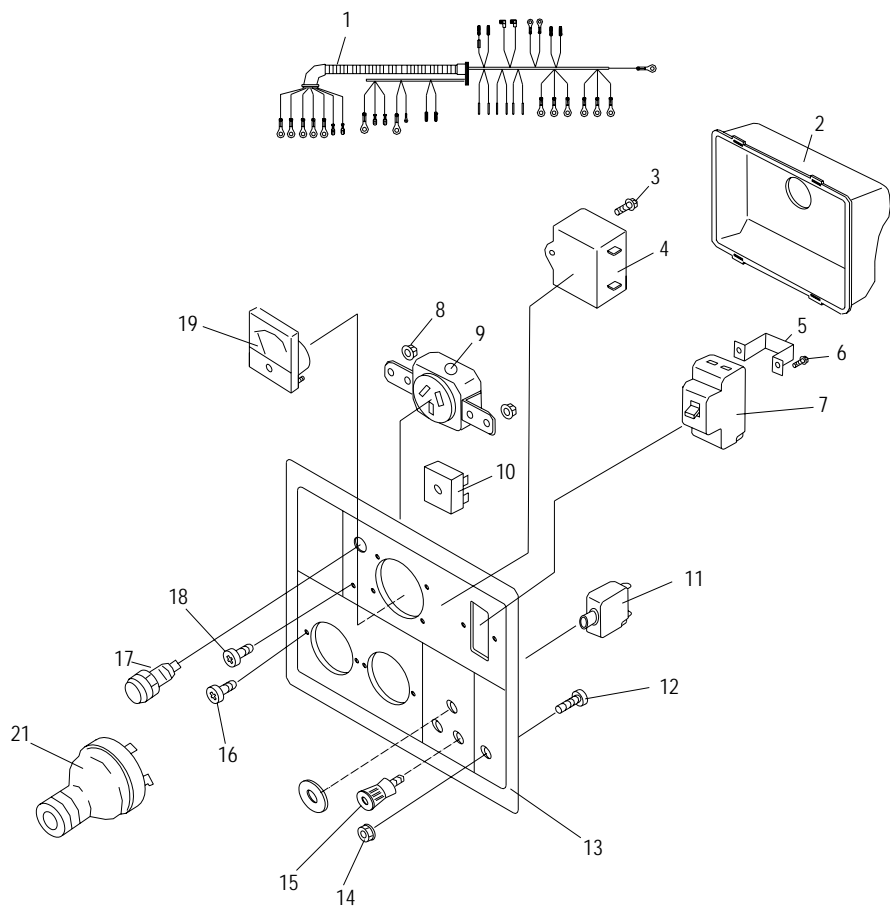

FIG S. CONTROL PANEL (HDY5000L)

REF. NO.	PART NO.	PART NAME	Q'TY	REMARKS
1	DGG-H500-S01-E	Wiring harness assy.	1	线束
2	DGG-H500-S02-E	Back cover	1	面板后罩
3	DGG-H500-S03-E	Screw M4×10	2	螺钉
4	DGG-H500-S04-E	Capacitor 20uf/450V	1	电容器20UF/450V
5	DGG-H500-S05-E	Clasp	1	空开夹
6	DGG-H500-S06-E	Screw M4×10	2	螺钉
7	DGG-H500-S07-E	AC circuit breaker	1	空开DZ47-63 20A
8	DGG-H500-S08-E	Nut M4	4	螺母
9	DGG-H500-S09-E	AC socket	2	交流插座
10	DGG-H500-S10-E	Rectifier 3502	1	整流桥组
11	DGG-H500-S11-E	DC circuit breaker	1	直流过载保护器
12	DGG-H500-S12-E	Bolt M6×20 (copper)	2	螺栓
13	DGG-H500-S13-E	Control panel	4	控制面板
14	DGG-H500-S14-E	Nut M6 (copper)	2	螺母
15	DGG-H500-S15-E	Terminal	2	接线柱
16	DGG-H500-S16-E	Screw M4×10	4	螺钉
17	DGG-H500-S17-E	Oil warning light	1	机油报警灯
18	DGG-H500-S18-E	Screw M5×20	1	螺钉
19	DGG-H500-S19-E	Voltmeter	1	电压表
21	DGG-H500-S21-E	AC plug	2	交流插头